

This ADDENDUM to the original signed Development Agreement made in duplicate on the 4th day of April, A.D. 2021.

BETWEEN:

ASL Paving Ltd.

Hereinafter called the Developer of the First Part

AND

J & W Construction Ltd.

Hereinafter called the Landowner of the Second Part

AND

The Rural Municipality of McKillop No. 220

Hereinafter called the Municipality of the Third Part

WHEREAS at the time of making this Addendum the parties agree to the following amendments:

1. Amend the current discretionary use permit to include gravel extraction within the setback area in three specific areas only (as shown in attached dwg in SCHEDULE C):
 - a) the protection and perseveration of the actual watercourse that has been identified shall remain intact and undisturbed – see SCHEDULE C;
 - b) the existing silt fence shall be moved back 100 meters in the areas of excavation and shall be maintained throughout the project;
 - c) the current elevation of the watercourse shall not be altered in any way;
 - d) a ten (10) percent variance shall be permitted to the twenty (20) acre maximum applied to the site area of excavation;
 - e) ASL Paving Ltd. Shall be obligated to work within the environmental regulations set out by the provincial/federal regulatory agencies.
 - f) Saskatchewan Ministry of Environment recommends a 90 meter setback from this tributary stream high water mark, but work is allowed up to 30 meters adjacent of the streams high water mark. If work is to get closer

than 30 meters an Aquatic Habitat Protection Permit (AHPP) would need to be applied for.

- g) ASL Paving Ltd, shall not be permitted to perform any work within 30 meters of the tributary streams.

SCHEDULE C

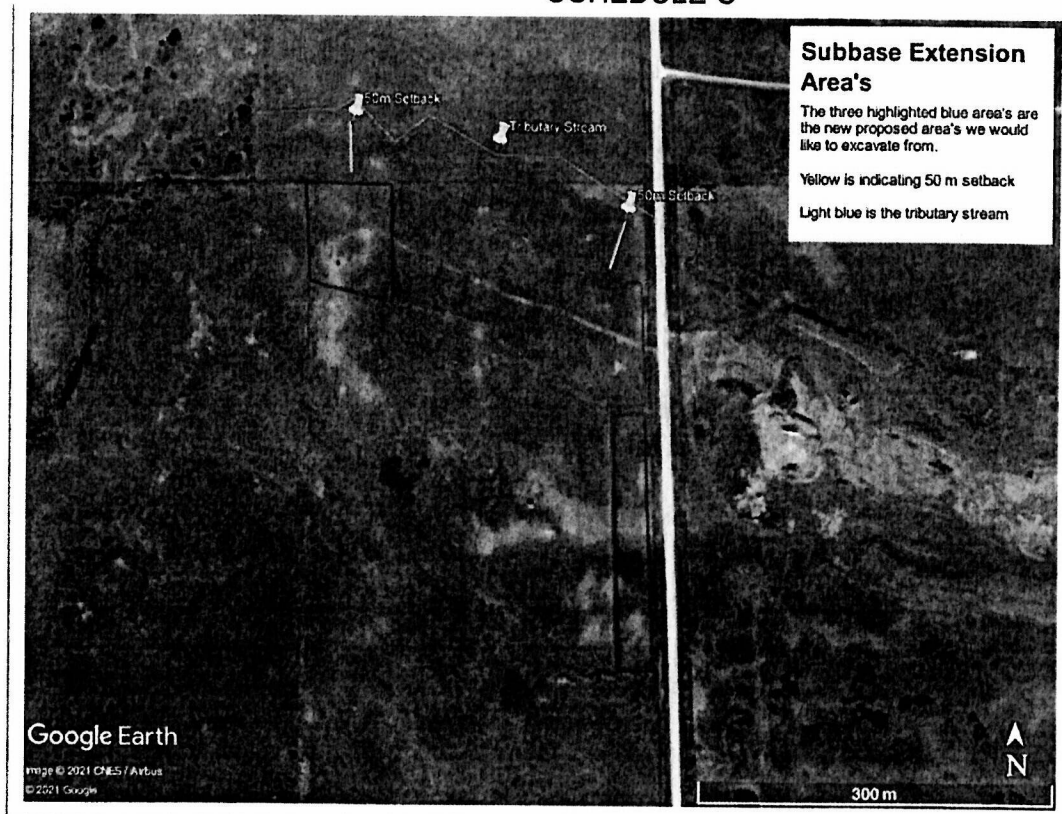

IN WITNESS WHEREOF the Municipality has hereunto executed this Addendum to the signed original Development Agreement on the 5th day of April, 2021.

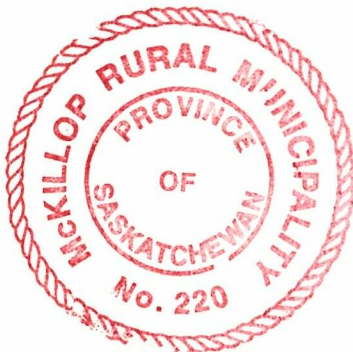

R.M. of McKillop No.220

Per

Reeve

[Signature]

Per

Administrator

IN WITNESS WHEREOF the Municipality has hereunto executed this Addendum to the signed original Development Agreement on the 4 day of APRIL, 2021.

THE LANDOWNER

WITNESS

J & W Construction Ltd.

IN WITNESS WHEREOF the Municipality has hereunto executed this Addendum to the signed original Development Agreement on the 5th day of April, 2021.

THE DEVELOPER

WITNESS

ASI Paving Ltd.